

ELEVATION

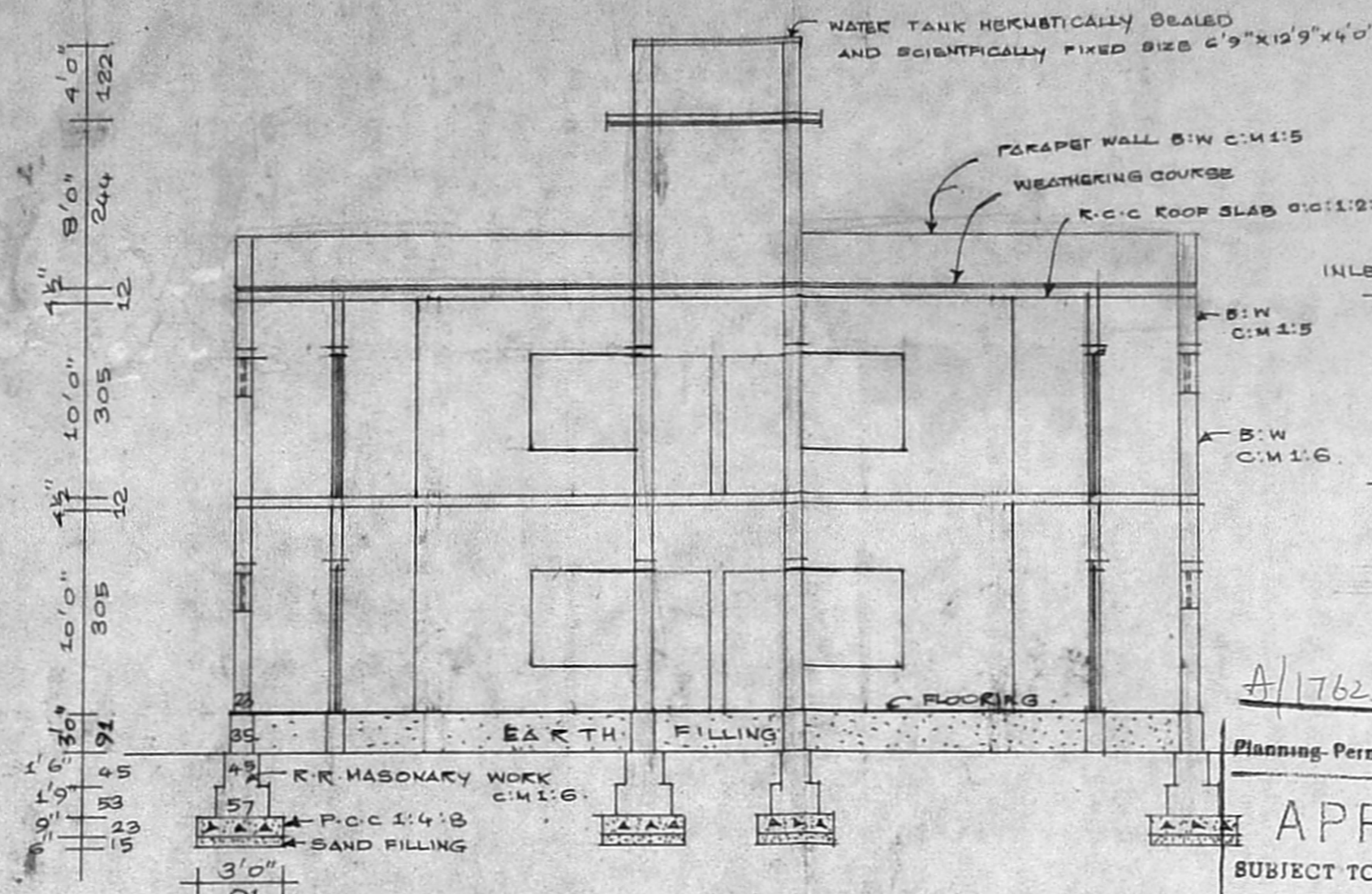

SECTION ON AA

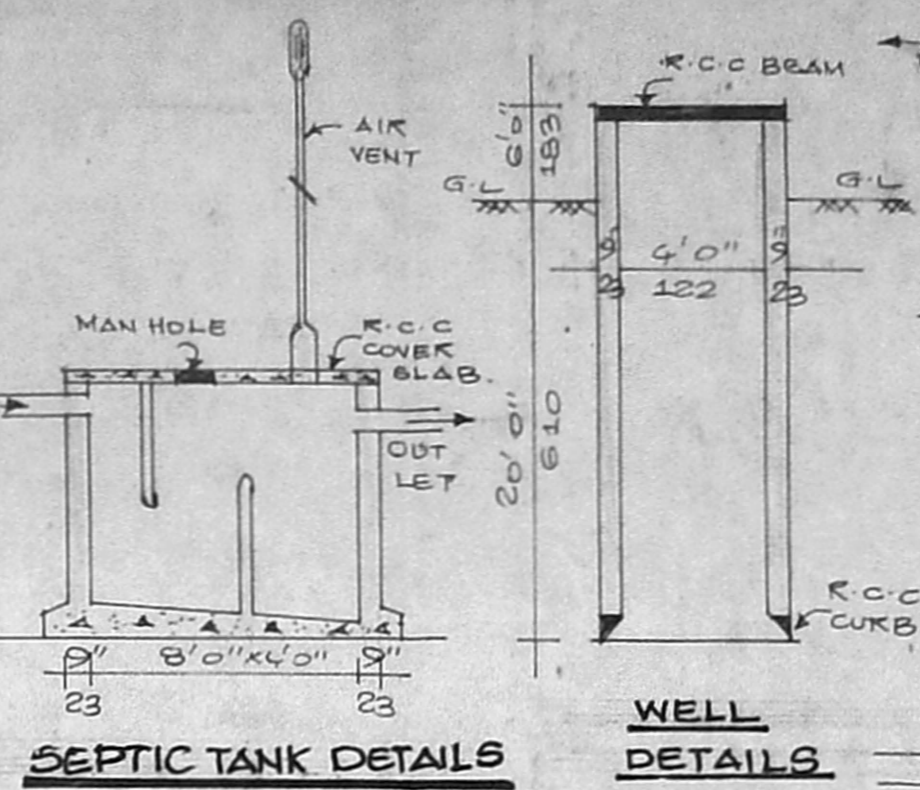

WELL DETAILS
SEPTIC TANK DETAILS

A/17625/105/95
47'6" (1448)

Planning-Permit No. APPROVED
SUBJECT TO THE CONDITIONS IN THIS OFFICE LETTER.
No. A/227283/95 Date 2-8-95
FOR MEMBER SECRETARY
MADRAS METROPOLITAN
DEVELOPMENT AUTHORITY
MADRAS - 600 008.

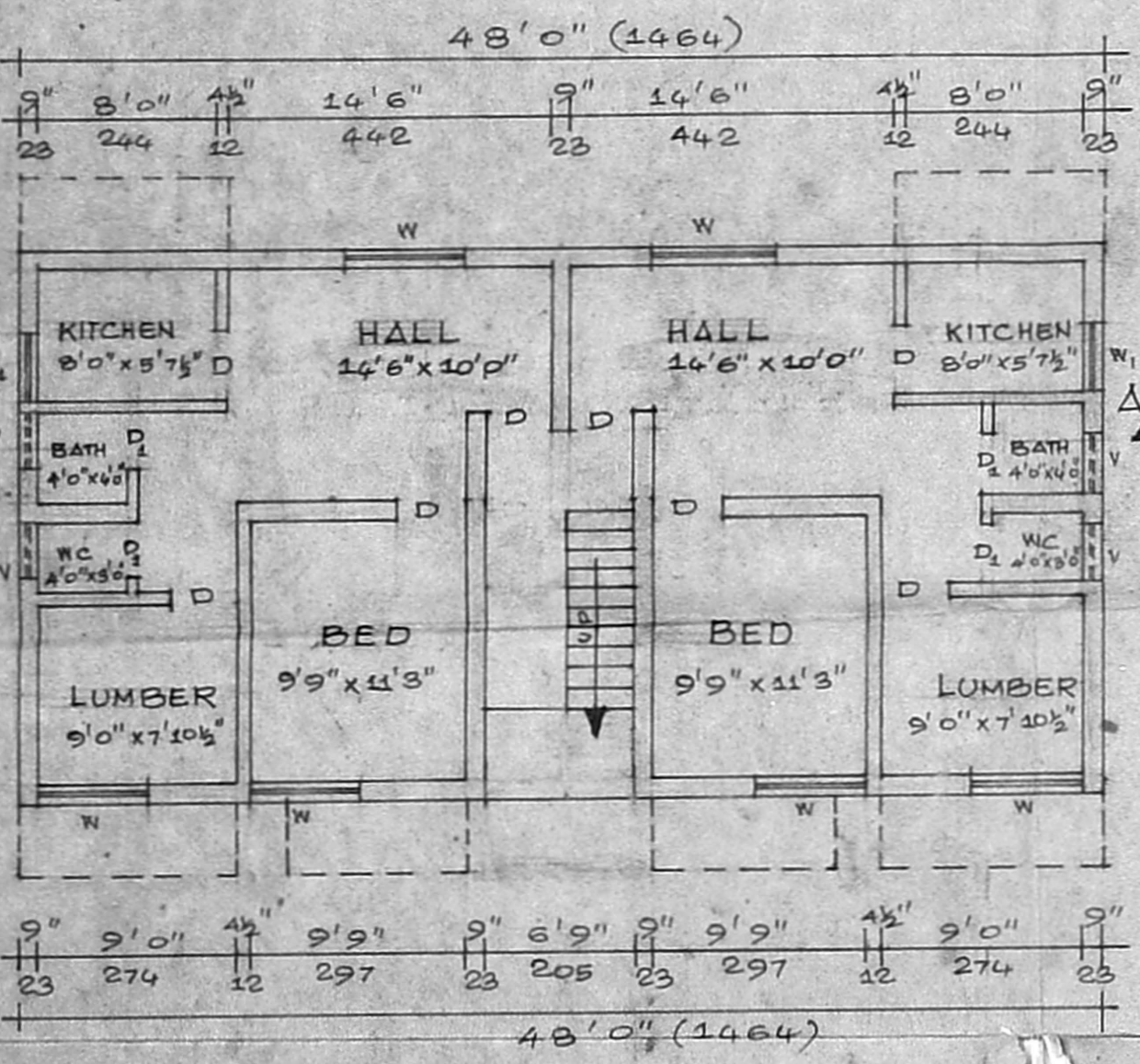

GROUND FLOOR PLAN

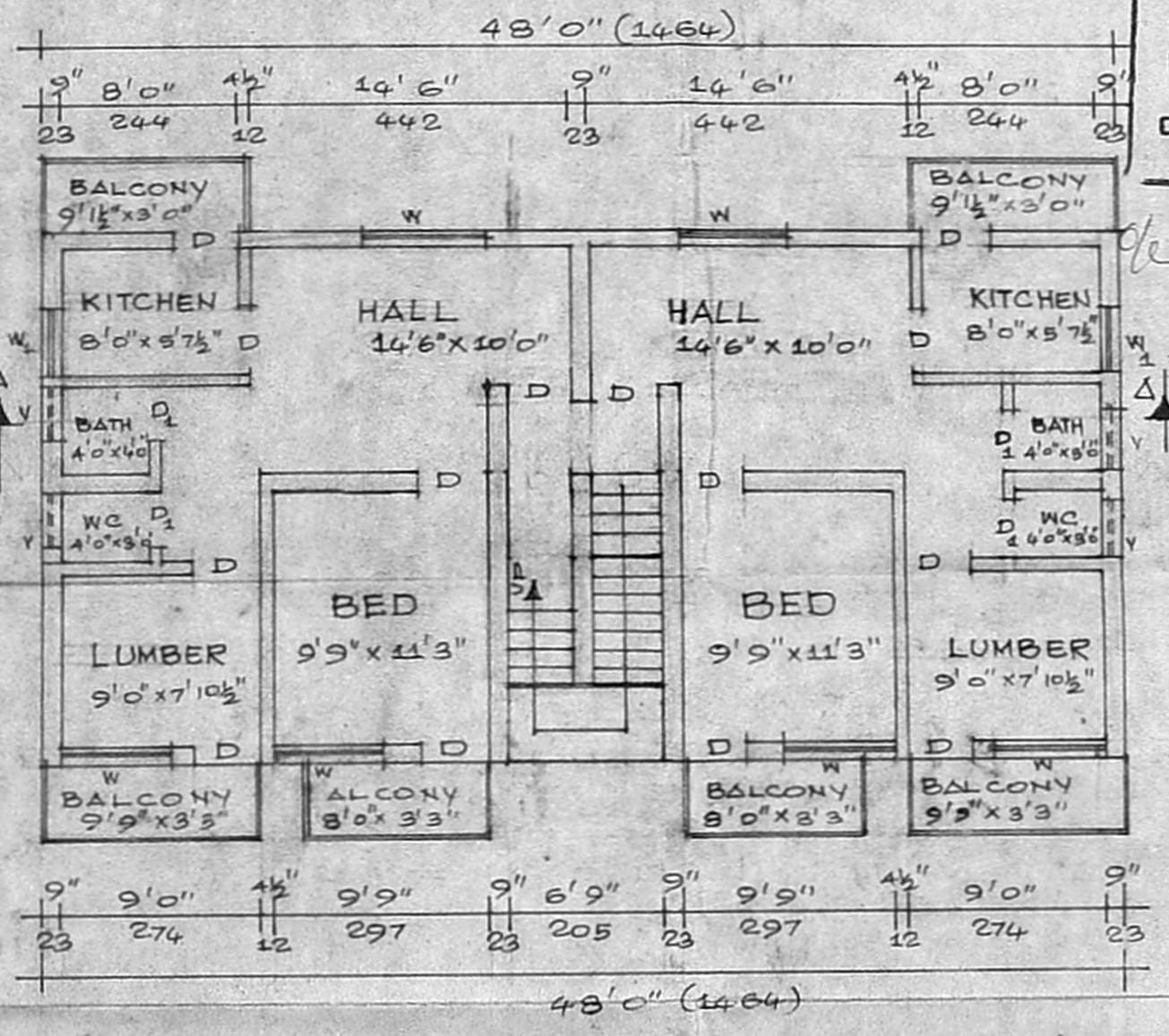

FIRST FLOOR PLAN

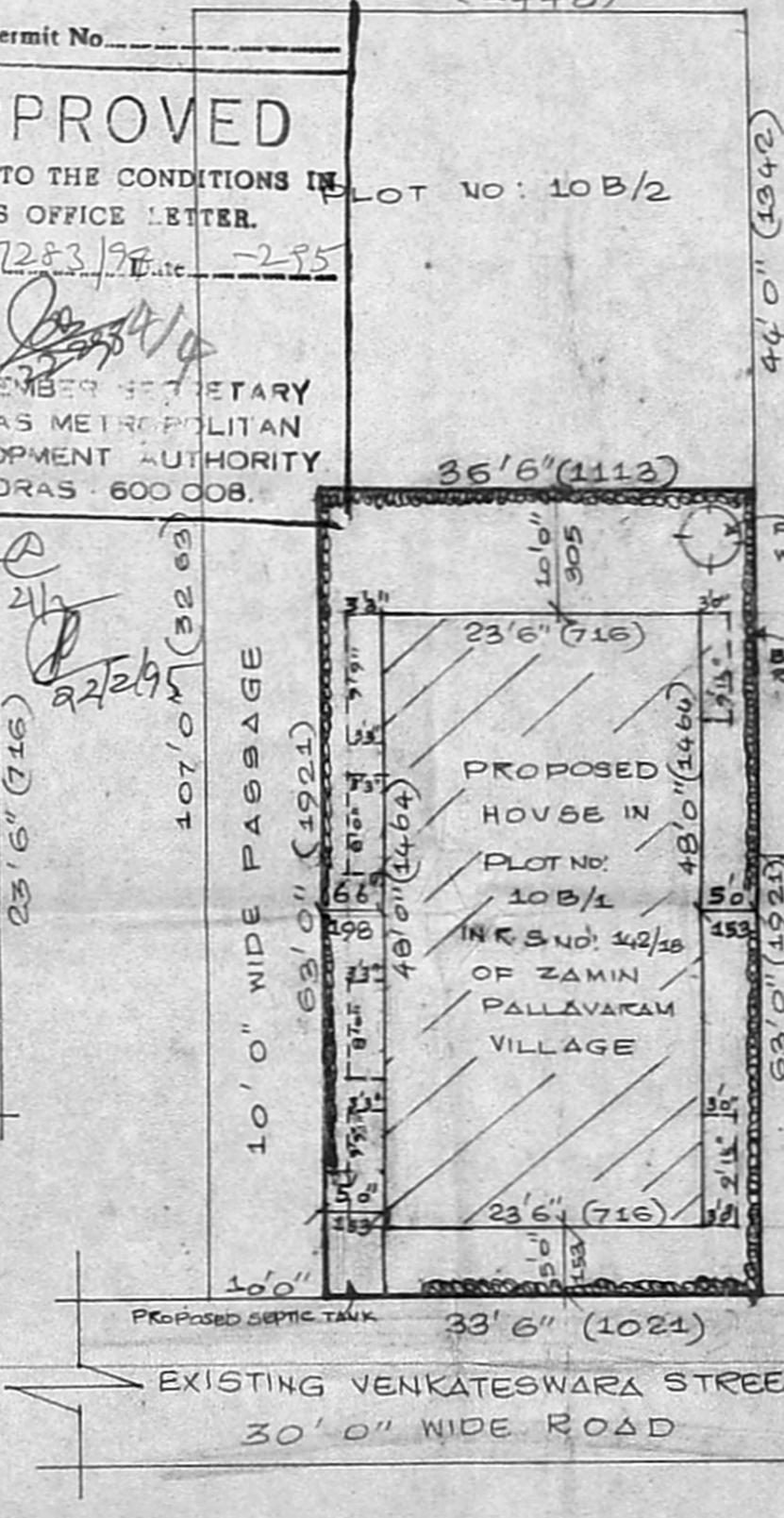

SITE PLAN

SCALE 1:200

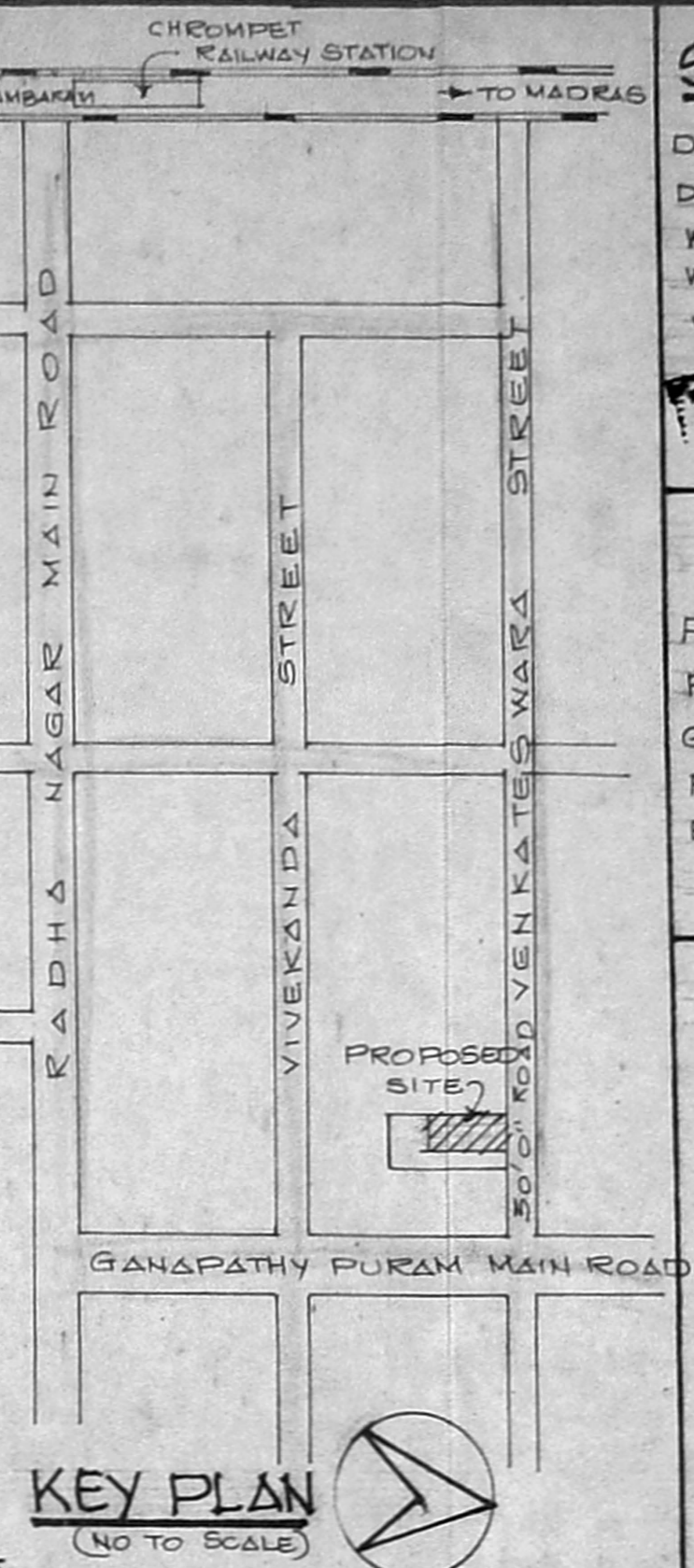

KEY PLAN
(NO TO SCALE)

PLAN SHOWING PROPOSED HOUSE IN PLOT NO. 10B/1 & 10B/2 AT R.S NO. 142/1B S. NO. 242/1 OF ZAMIN PALLAVARAM VILLAGE PALLAVARAM MUNICIPAL LIMIT SAIDAPET TK CHENGAI-MGR DT
SCALE 1:100 & 1:200.

OWNER'S SIGNATURE
P. GAJENDRAN, DCE, PBT & C.P. A.I.T.P.
Civil Engr. Class II (P) & District Surveyor,
TAMBARAM MUNICIPALITY, TAMBARAM,
GUBUVANCHERY TOWN PANCHAYAT,
NO. 57, THE PALLAVAR STREET,
EAST TAMBARAM MADRAS-600059
LICENSED SURVEYOR

Revised plan.

SCHEDULE OF JOINERY

D-DOOR	A/231022783/95 1x213	
L-DOOR	2'6" x 5'6"	75 x 193
W-WINDOW	5'0" x 6'6"	153 x 137
W ₂ -WINDOW	3'0" x 2'6"	91 x 137
V-VENTILATOR	2'6" x 1'6"	75 x 45

AREA DETAILS

PLOT AREA	SFT	SQM.
	2835	263.65
PLINTH AREA		
GROUND FLOOR	1128	104.90
FIRST FLOOR	1128	104.90
BALCONY AREA (F+F)	170.50	15.85
F * S * I	0.86	COVERAGE 39%

COLOUR INDE

- PROPOSED
- EXISTING ROAD
- SITE BOUNDARY